

PLAN SHOWING THE PROPOSED CONSTRUCTION OF RESIDENTIAL BUILDING AT PLOT N<sup>o</sup> 6, DOOR NO: 20B,  
 THIRUVENGADAM STREET, SURVEY N<sup>o</sup> 47/1, T.S.N<sup>o</sup> 96/8, BLOCK N<sup>o</sup> 31, PERAVALLUR, MADRAS 82.  
 CORPORATION DIVISION N<sup>o</sup> 50

SCALE : 1" = 8'0" (1:100)

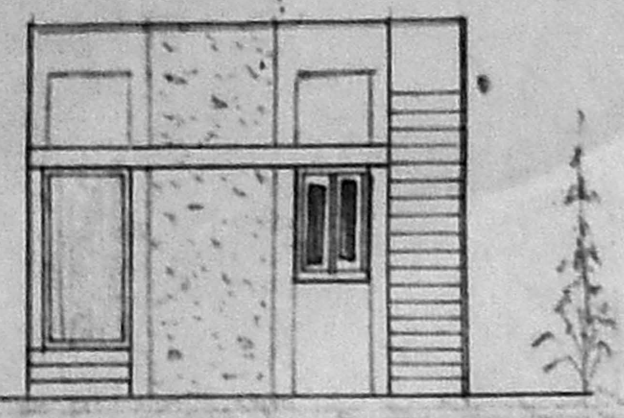

ELEVATION

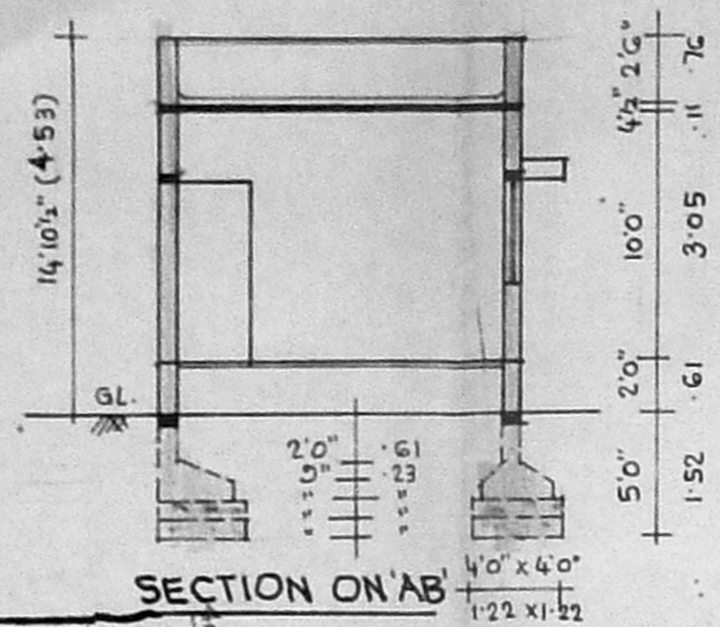

SECTION ON 'AB'

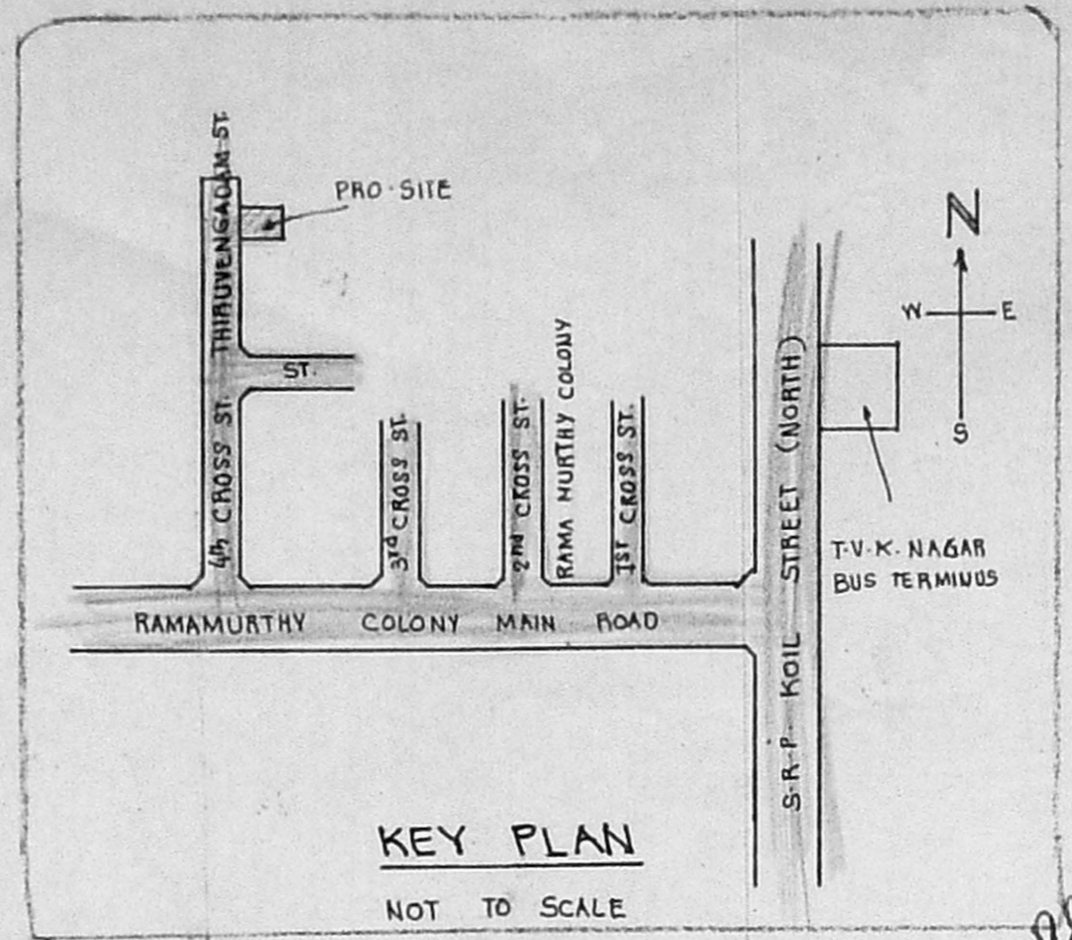

KEY PLAN

NOT TO SCALE

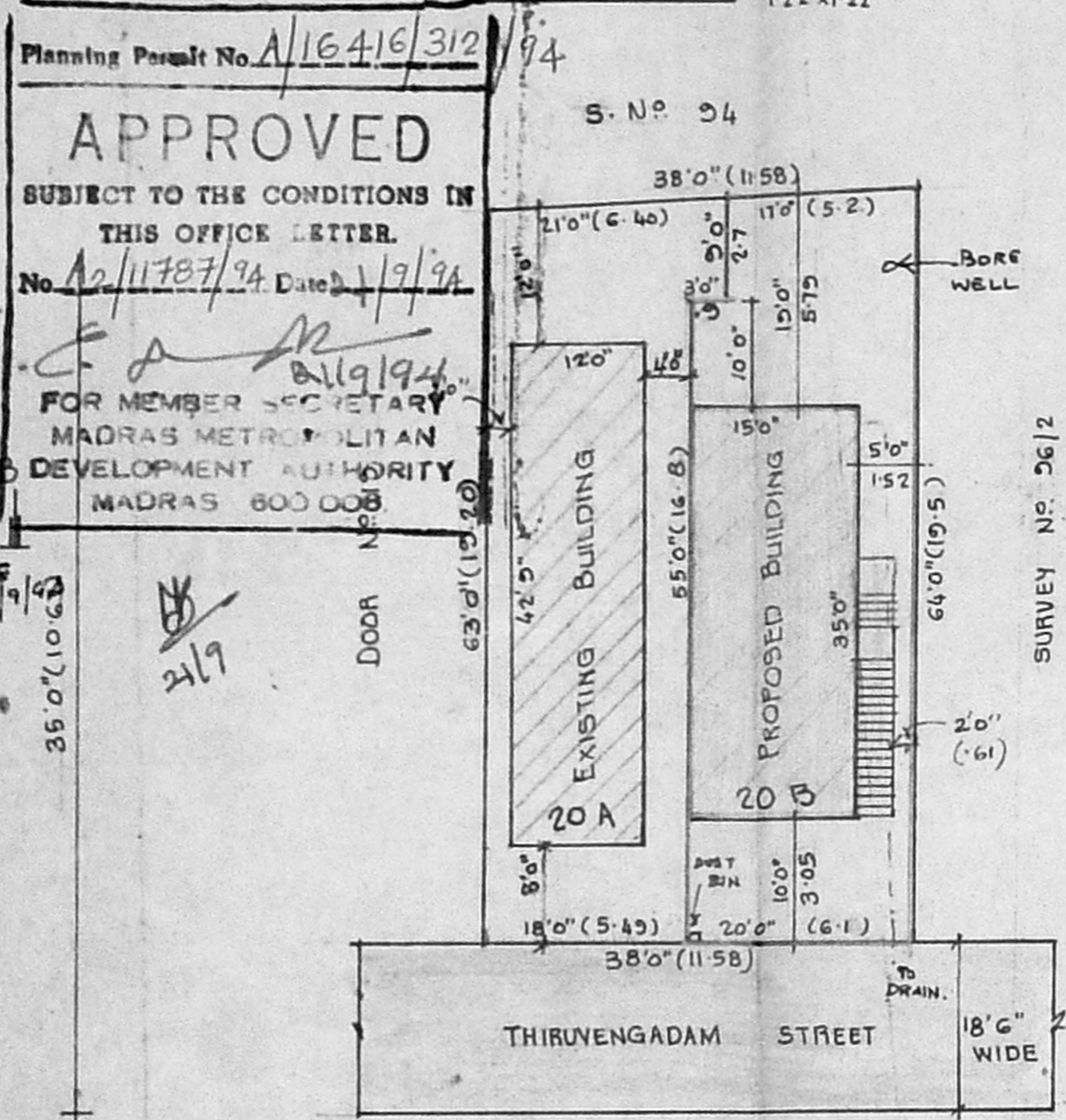

SITE PLAN

SCALE : 1" = 16'0" (1:200)

Planning Permit No. A/16416/312/94  
**APPROVED**  
 SUBJECT TO THE CONDITIONS IN THIS OFFICE LETTER.  
 No. 12/11787/94 Date 1/9/94  
 FOR MEMBER SECRETARY  
 MADRAS METROPOLITAN  
 DEVELOPMENT AUTHORITY  
 MADRAS 600 008

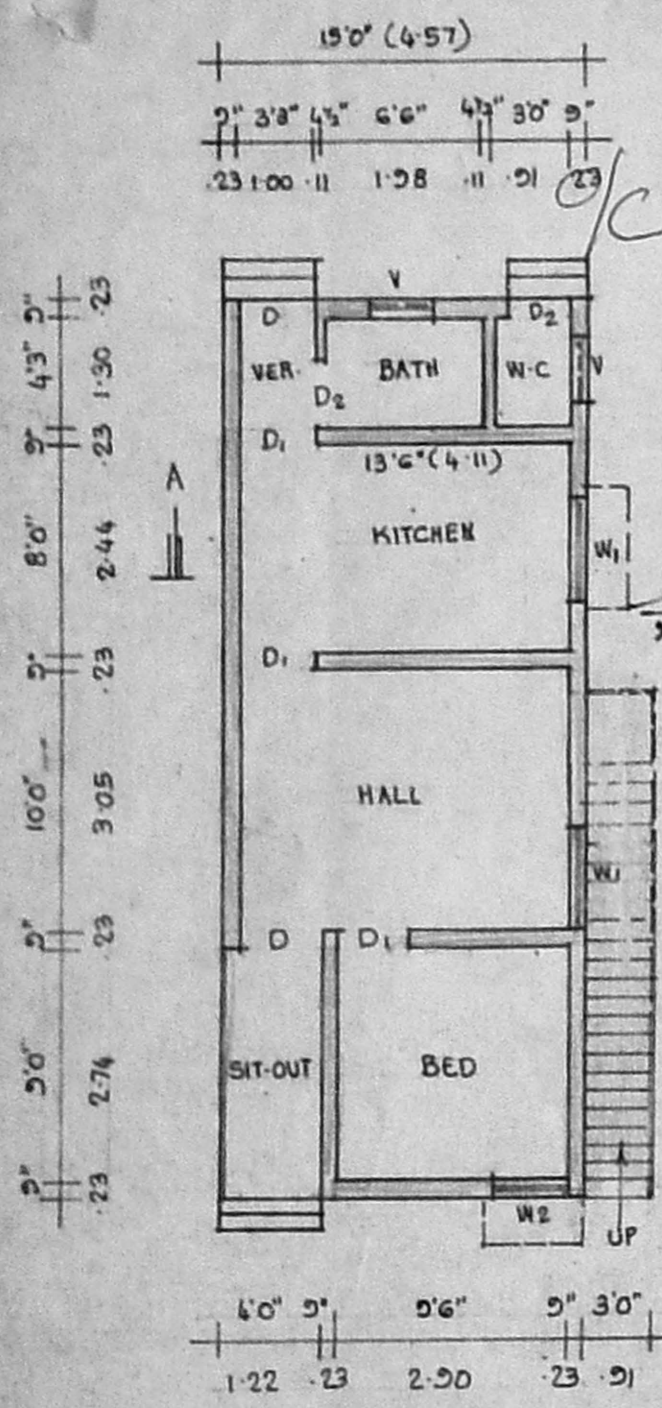

PLAN

**SPECIFICATIONS**

FOUNDATIONS & LEVELLING COURSE ARE IN P.C.C. 1:4:8 MIX. BRICK WORK IN C.M. 1:5 MIX. R.C.C. WORKS ARE IN 1:2:4 MIX. PLASTERING THE WALLS IN C.M. 1:4 MIX. CEILING AND FLOOR FINISHING IN C.M. 1:3.

**JOINERIES:**

- D DOOR 3'3" x 7'0" (1.00 x 2.13)
- D<sub>1</sub> DOOR 3'0" x 7'0" (0.91 x 2.13)
- D<sub>2</sub> DOOR 2'6" x 7'0" (0.76 x 2.13)
- W WINDOW 4'6" x 4'6" (1.37 x 1.37)
- W<sub>2</sub> WINDOW 3'0" x 4'6" (0.91 x 1.37)
- V VENTILATOR 2'6" x 2'0" (0.76 x 0.61)

▬ : PROPOSAL    ▬ : ROADS  
 ▬ : SITE BOUNDARY LINE

PLOT AREA : 1253 SQ.FT. 116.50 M<sup>2</sup>  
 PLINTH AREA : 525 SQ.FT. 48.77 M<sup>2</sup>  
 PLOT COVERAGE : 42% (F.S.1 = 0.42)

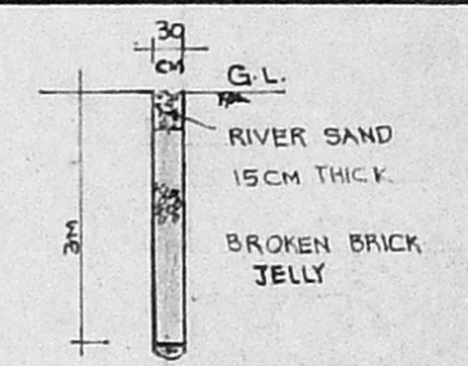

DETAILS OF RAIN WATER COLLECTS @ 3M INTERVALS

OWNER: (C. SABAPATHY)

V Venkatesan

V. VENKATESAN, B.E., M.Sc., M.I.E.  
 CIVIL ENGINEER.  
 Class I Licensed Surveyor No. 6,  
 CORPORATION OF MADRAS.  
 No. 3, Paper Mills Road, First Floor,  
 NEAR PERAMBUR CHURCH, MADRAS-600 011  
 ENGINEER.

PORTION	NAME	EXTENT		BUILT UP AREA		COVERAGE	F.S.1.
		SQ.FT.	SQ.M.	G.F.	F.F.		
20 A	A.B. ANNAMALAI & RANJITHAMMAL	1160	107.8	513	-	44%	0.44
20 B	C.SABAPATHY	1253	116.5	VACANT	-	-	-
20	TOTAL EXTENT	2413	SQ.FT.				